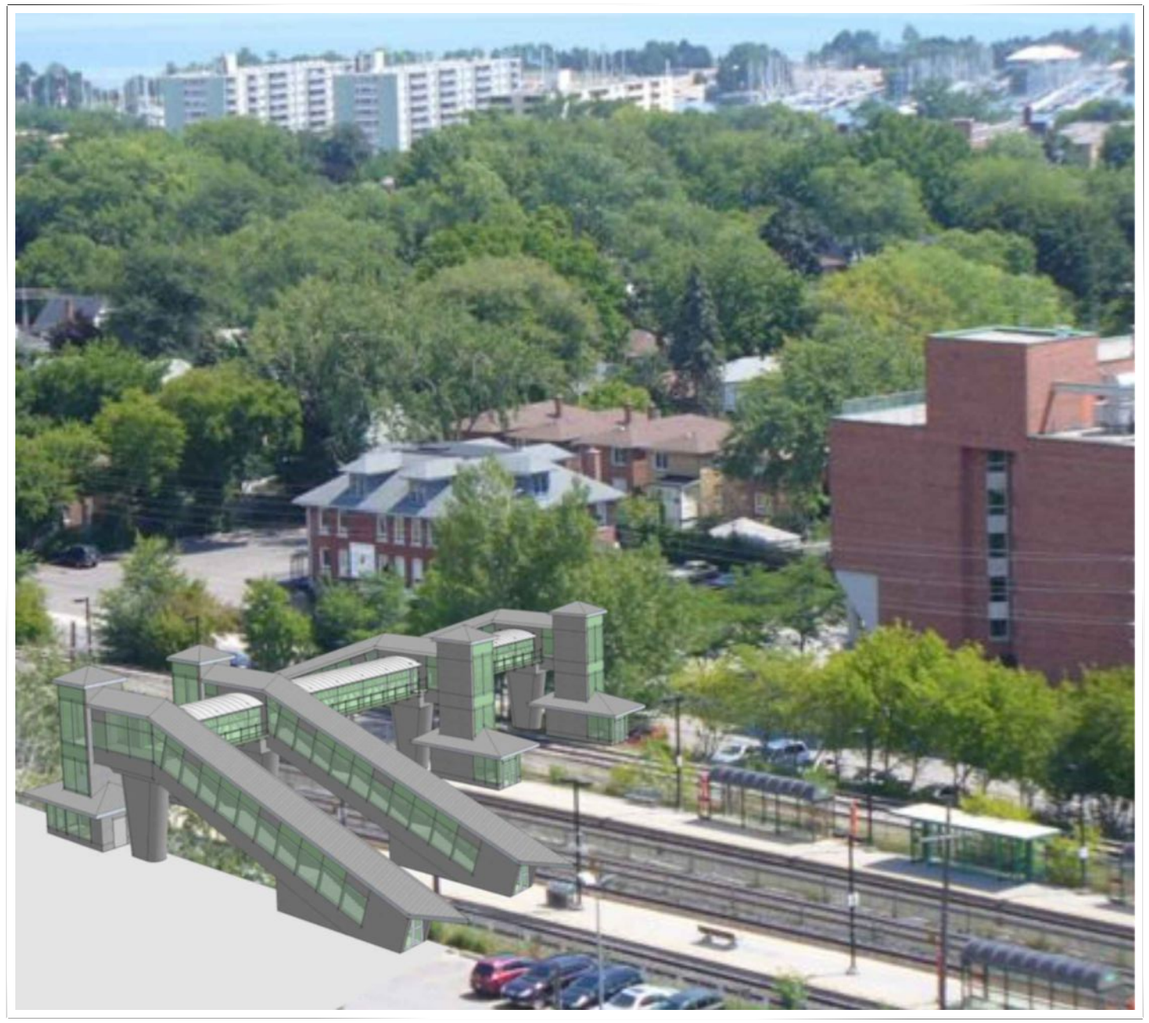

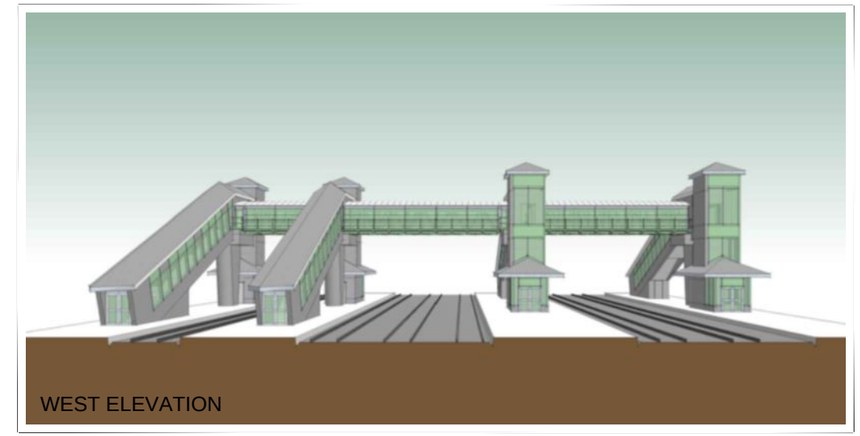

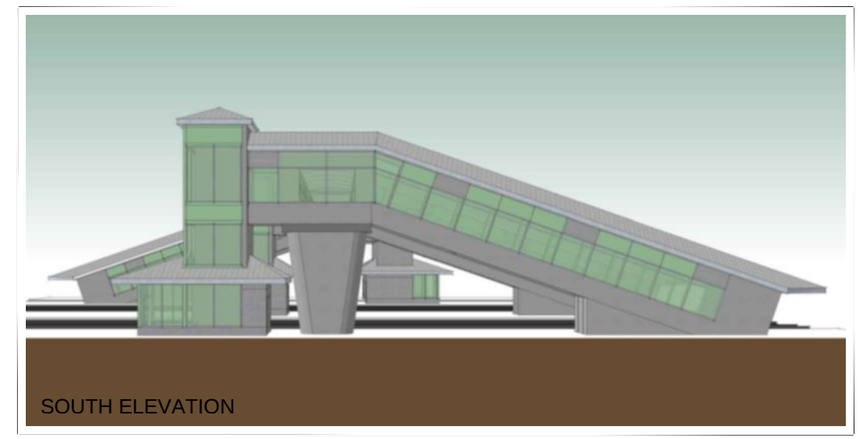

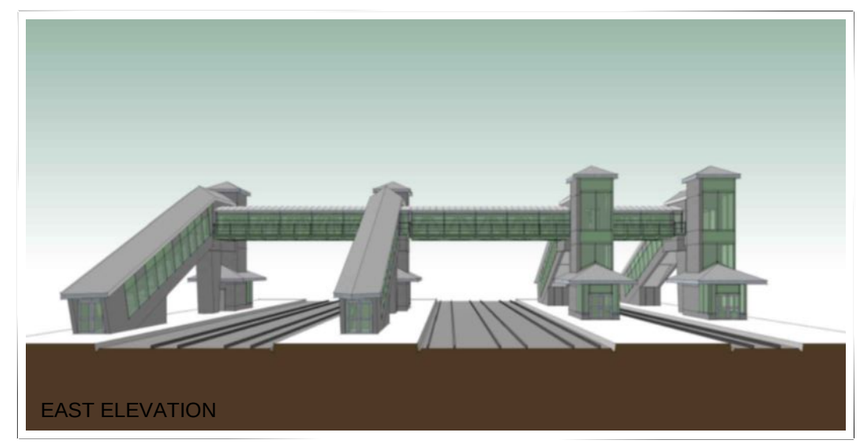

GO TRANSIT PROJECT NO. RQQ-2009-51-019

GO Transit

BURNSIDE

SCALE:
N.T.S.

DATE:
AUGUST 2011

MIMICO GO STATION IMPROVEMENTS
MILE 6.7 - OAKVILLE S/D
OVERHEAD PEDESTRIAN BRIDGE OPTION RENDERING

FIGURE
SK-5